

Appendix 29

Proposed Grasmere Avenue Access Set of Drawings



NOTES:
Drawing based on Geomatic Surveys Ltd topographical survey 01532/01 dated 27/07/15.
©Crown copyright and database rights 2017 OS Licence 100056454.

ISSUE	REASON FOR REVISION	DATE

PROJECT: PEEL HALL, WARRINGTON		
CLIENT: SATNAM MILLENNIUM LTD		
PROJECT REFERENCE: 1107	DRAWING NUMBER: 30/H	SCALE: 1:500 @ A3

Highgate <i>Transportation</i> www.highgatetransportation.co.uk First Floor, 43-45 Park Street Park Street, Bristol BS1 5NL 01179 349 121 © Highgate Transportation Limited		
TITLE: PROPOSED ALTERATIONS TO EXISTING ACCESS AT GRASMERE AVENUE		
DATE: 15/01/18	DRAWN BY: BL	CHECKED: FB

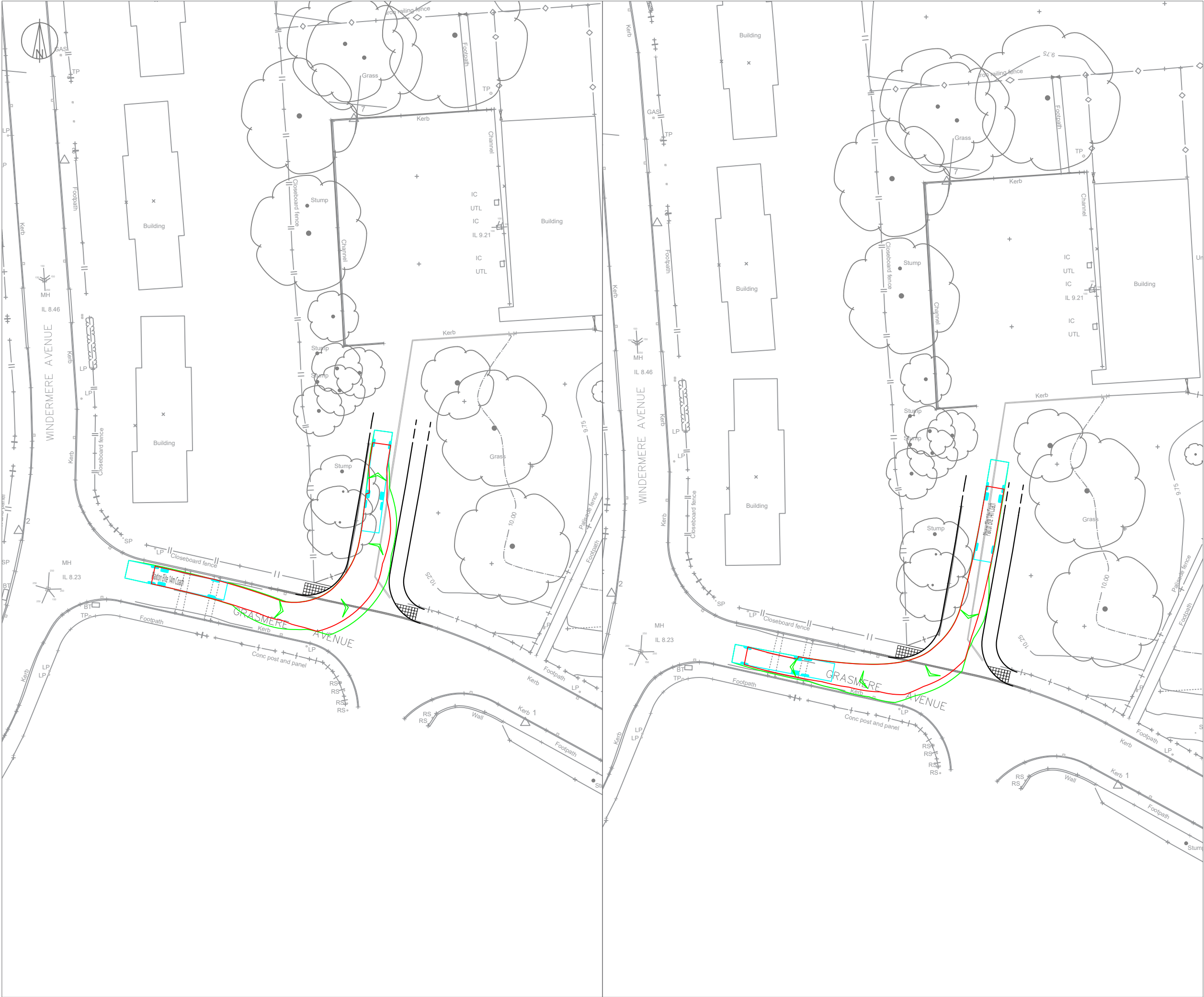

NOTES:

Drawing based on Geomatic Surveys Ltd topographical survey 01532/01 dated 27/07/15.

©Crown copyright and database rights 2017 OS Licence 100035409.

Plaxton Elite 14m Coach

Overall Length	14.000m
Overall Width	2.500m
Overall Body Height	4.157m
Min Body Ground Clearance	0.397m
Max Track Width	2.487m
Lock to lock time	5.00s
Wall to Wall Turning Radius	12.500m

ISSUE	REASON FOR REVISION	DATE

PROJECT:

**PEEL HALL,
WARRINGTON**

CLIENT:

**SATNAM MILLENNIUM
LTD**

PROJECT REFERENCE:	DRAWING NUMBER:	SCALE:
1107	TR30/E	1:500 @ A3

Highgate*Transportation*

www.highgatetransportation.co.uk

First Floor, 43-45 Park Street
Park Street, Bristol BS1 5NL
01179 349 121

© Highgate Transportation Limited

TITLE:

**SWEPT PATH ANALYSIS AT
GRASMERE AVENUE ACCESS**

DATE:	DRAWN BY:	CHECKED:
15/01/18	BL	FB



NOTES:
Drawing based on Geomatic Surveys Ltd topographical survey 01532/01 dated 27/07/15.
©Crown copyright and database rights 2017 OS Licence 100035409.

ISSUE	REASON FOR REVISION	DATE

PROJECT: PEEL HALL, WARRINGTON		
CLIENT: SATNAM MILLENNIUM LTD		
PROJECT REFERENCE: 1107	DRAWING NUMBER: 89	SCALE: 1:500 @ A3

Highgate <i>Transportation</i> www.highgatetransportation.co.uk First Floor, 43-45 Park Street Park Street, Bristol BS1 5NL 01179 349 121 © Highgate Transportation Limited		
TITLE: PROPOSED ALTERATIONS TO EXISTING ACCESS AT GRASMERE AVENUE VISIBILITY		
DATE: 16/01/18	DRAWN BY: BL	CHECKED: FB



NOTES:

Drawing based on Geomatic Surveys Ltd topographical survey 01532/01 dated 27/07/15.

©Crown copyright and database rights 2017 OS Licence 100035409.

ISSUE	REASON FOR REVISION	DATE

PROJECT:		
PEEL HALL, WARRINGTON		
CLIENT:		
SATNAM MILLENNIUM LTD		
PROJECT REFERENCE:	DRAWING NUMBER:	SCALE:
1107	90	1:500 @ A3

<h1>Highgate<i>Transportation</i></h1> <p>www.highgatetransportation.co.uk</p> <p>First Floor, 43-45 Park Street Park Street, Bristol BS1 5NL 01179 349 121</p> <p>© Highgate Transportation Limited</p>		
<p>TITLE: PROPOSED ALTERATIONS TO EXISTING ACCESS AT GRASMERE AVENUE RED LINE BOUNDARY</p>		
DATE: 04/01/18	DRAWN BY: FB	CHECKED: DT