

**Notes**

Do not scale from this drawing.

All dimensions are to be checked prior to construction and any discrepancies are to be identified to the Architect.

Copyright reserved.

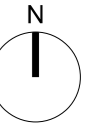

A 29.01.18 First issued MN  
Revisions

Client  
**Satnam**

Project  
**Peel Hall Masterplan**

Title  
**Illustrative  
Proposed School Site  
Masterplan Option A**

Scale	Size	Date	Drawn	Checked
1:1000	A3	January'18	MN	AMZ

3DReid  
12 Caroline Street,  
Birmingham,  
B3 1TR  
t : +44 (0)345 271 6200  
w : <http://www.3dreid.com>

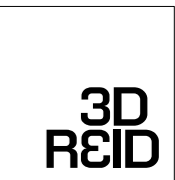

Architecture Conservation  
Interiors Masterplanning  
Partnerships Sustainability

Drawing No.  
**140367-B-015**

Rev.  
**A**